

ERASMUS+ INCOMING ROAD MAP

School of
Political Science
"Cesare Alfieri"

Università degli Studi
di Firenze



BEFORE MOBILITY



WHEN YOU ARRIVE



FLORENCE

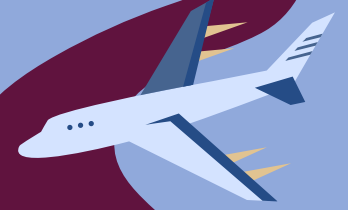

**ERASMUS
FRONT DESK**



**STUDENT
NUMBER**

BANK ACCOUNT

**RESIDENCE
PERMIT**
non EU citizens

**CODICE
FISCALE**

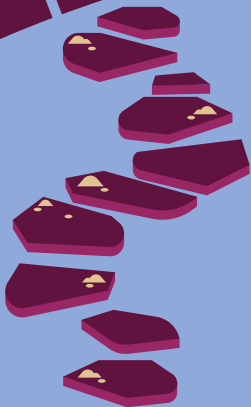

DURING MOBILITY

ITALIAN LANGUAGE COURSES

MOODLE
online classes

TIMETABLE

L.A. CHANGES

EXTENSION

LIBRARY

CANTEEN

EXAMS

ERASMUS DESK



LIST OF EXAMS
(date, grade, ECTS, prof.)



TRANSCRIPT OF RECORDS

To your home university



CONFIRMATION OF STAY

BEFORE YOU LEAVE



CHECK LIST

Quick links for more details:

- Our [website](#)
- [Fact sheets](#)
- [Info sheets](#)

BEFORE MOBILITY

- Learning Agreement
- Enrolment Form
- ID card/passport
- Transcript of records
- VISA request (non EU citizens)

BEFORE ARRIVING

- [Web registration](#)
- Codice fiscale

WHEN YOU ARRIVE

- Residence permit (non EU citizens)

BEFORE LEAVING

- List of exams to the Erasmus front desk
- Confirmation of Stay

